Cool extras.

Cape Reinga
Take an awesomeNZ® day tour from Paihia to the tip of New Zealand - includes sandboarding & 90 Mile Beach
11.20 hours

Hokianga
Meet Tane Mahuta on this Maori guided tour to the historic & culturally rich Hokianga with Fullers GreatSights®
7 hours

Waitomo
Use your flexipass™ to travel to Waitomo on a GreatSights® day tour. Visit the spectacular Waitomo Caves (additional cost)

Rotorua CitySights
Jump aboard the Rotorua CitySights hop on hop off bus get a 48hr pass for only
1.25 hours

Interislander
The flexipass™ network includes the Interislander Cook Strait ferry between islands
3.10 hours

Mt Cook
Visit NZ's highest peak on a GreatSights® scenic day tour from Christchurch or Queenstown

Milford Sound
Explore the natural wonders of Milford Sound with a beautiful scenic cruise (additional cost)

The InterCity flexipass™ network.

With InterCity's® 120 services to over 600 cities, towns and communities nationwide you can stop almost anywhere! We show our main stops on the map below, but you can also stop at most places in between. So if there is somewhere you want to go, chances are we go there ...we just couldn't fit it on the map!

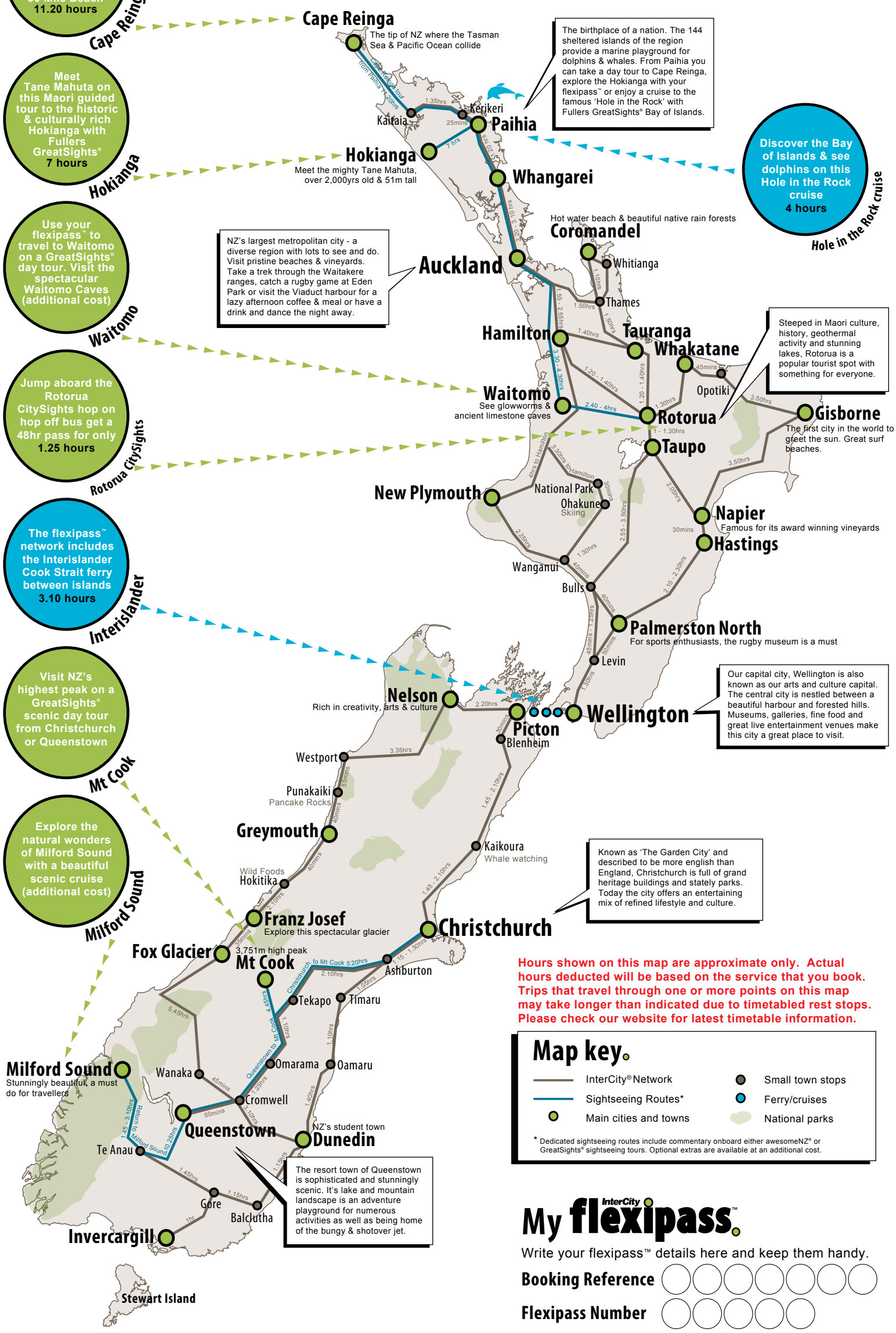

Hours shown on this map are approximate only. Actual hours deducted will be based on the service that you book. Trips that travel through one or more points on this map may take longer than indicated due to timetabled rest stops. Please check our website for latest timetable information.

Map key.

- InterCity® Network
- Sightseeing Routes*
- Main cities and towns
- Small town stops
- Ferry/cruises
- National parks

* Dedicated sightseeing routes include commentary onboard either awesomeNZ® or GreatSights® sightseeing tours. Optional extras are available at an additional cost.

My InterCity flexipass™.

Write your flexipass™ details here and keep them handy.

Booking Reference ○○○○○○○

Flexipass Number ○○○○○

Plan your itinerary.

Scribble notes to help plan your journey and track your path along the way.

To	From	Hours Used	To	From	Hours Used